HOUSE.it

Name _____

Phone _____

LAKE ISEO Riva di Solto BG Villa4

Bertazzoli Case

In a private residential area, with an incredible panoramic view of Lake Iseo, we are offering a new completely independent villa new generation. It has three levels, total 261 square metres (87 square metres per floor). Living area on the first floor with large kitchen area, living room, ante-bathroom and bathroom. First floor with three bedrooms and 3 bathrooms. Ground floor with garage, "taverna" (summer living room), cellar and laundry. Large outdoor terrace on the first floor for a total of 72 square metres. Private garden, private swimming pool. Floor heating, condensing boiler, heat pump. Pedestrian entrance and driveway are completely independent. High-quality construction, interior finishes entirely based on customer choices, already included in the price. Unique opportunity!

Energ.class A

Price € **+vat**

Type **Villa**
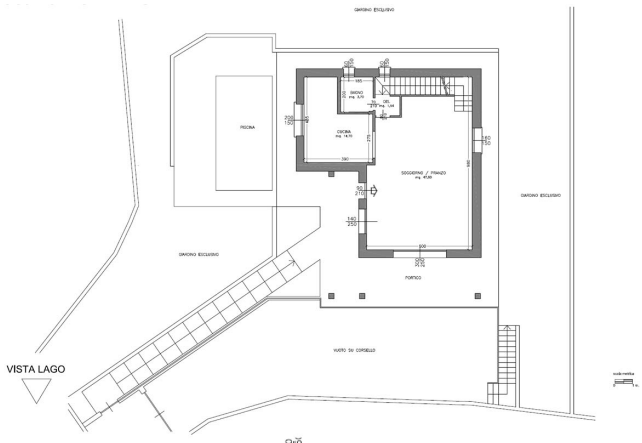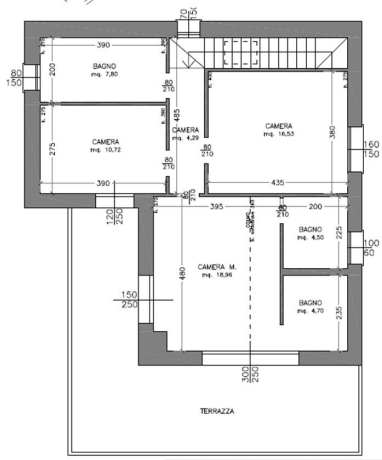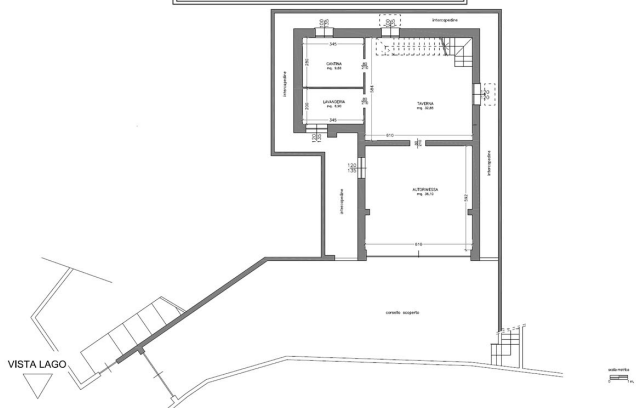
3 Bedrooms	**2** Bathrooms	**261,00m²** Living Area
Private Terraces	**350m²** Garden	**Private** Swimming Pool